

Cycling Route between Camosun College Lansdowne and Interurban

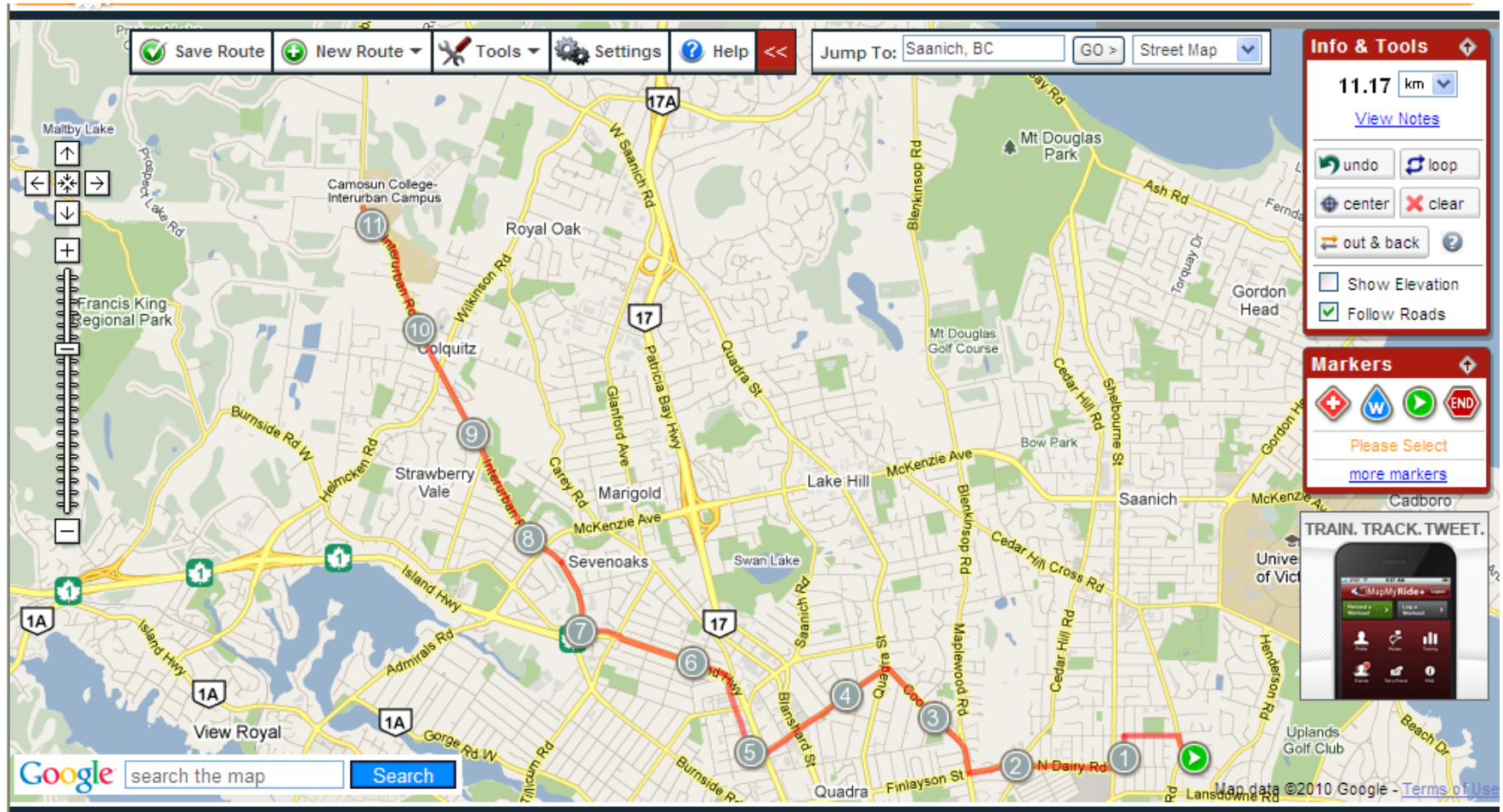

Made by Ron Driedger with mapmyride.com

Notes: Follows Argyle, McRea, Kingsley, North Dairy, Cook, Cloverdale/Kelvin, the Goose, Interurban Rd. There is one distinct hazard north(west)-bound on Cook around maybe Salisbury Way, where there is an absolute sinkhole of a storm sewer that can suddenly appear right in front of you (if you don't know it's there you don't have time to stake out a safe chunk of the road for yourself). I'm fairly comfortable riding in traffic, but there are a couple of awkward lane issues as well:

- the left turn onto McRea can be tight sometimes with cars trying to squeeze by
- there's often a bit of lane jockeying with cars on Cook where Maplewood diverges (cars in the wrong lanes)
- curb lane traffic on Cloverdale often stalls at Douglas (right turns vs pedestrians) which is also uphill... I can sometimes navigate a squirt-through to the left while the cars are backed up